

Example: Check Eligibility of MSc Candidates

Knut Hinkelmann

FHNW University of Applied Sciences and Arts Northwestern Switzerland
knut.hinkelmann@fhnw.ch

Process: Check Eligibility of MSc Candidates

- A new application triggers the process.
- First: Study assistant confirms that the application has arrived.
- The study assistant determines whether the bachelor degree is ok. The study assistant may check the transcript of record if he/she is unsure.
- It is also checked whether the university is accredited. If the university is unknown to the study assistant can look in the Anabin database or enic-naric.net or ask public authorities.
- It is checked whether the average grade is at least “good”.
- The average grade is calculated, if it is not mentioned.
- The study assistant has to register the student.
- The study assistant can discuss with the dean at any time.
- The dean decides, whether the candidate is eligible.
- Candidates are informed by the study assistant.

- What is the basis process?
 - ◆ Which tasks are executed in every case?
 - ◆ Which tasks are executed only for specific cases?

Exercise: Check Eligibility of MSc Candidates

- A **new application** triggers the process.
- First: Study assistant **confirms that the application** has arrived.
- **The study assistant determines whether the bachelor degree** is ok. The study assistant may check the transcript of record if he/she is unsure.
- It is also **checked whether the university is accredited**. If the university is unknown to the study assistant can look in the Anabin database or enic-naric.net or ask public authorities.
- It is **checked whether the average grade is at least “good”**.
- The **average grade is calculated**, if it is not mentioned.
- The study assistant has to **register the student**.
- The study assistant can discuss with the dean at any time.
- The **dean decides**, whether the candidate is eligible.
- **Candidates are informed** by the study assistant.

Basic Process in CMMN

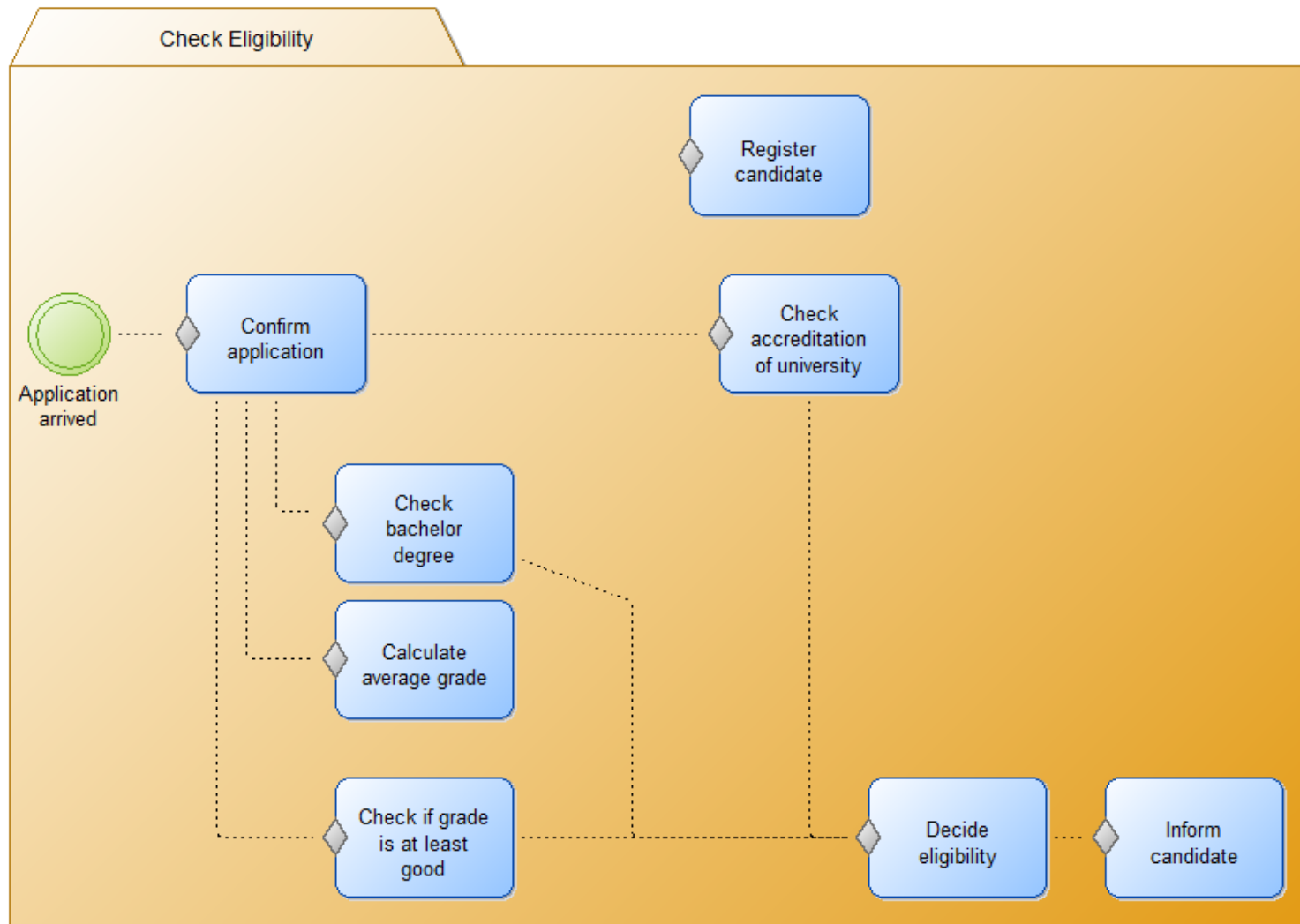

- Which tasks depend on the experience, preference or judgment of the worker?
 - ◆ These are the discretionary tasks

Exercise: Check Eligibility of MSc Candidates

- A new application triggers the process.
- First: Study assistant confirms that the application has arrived.
- The study assistant determines whether the bachelor degree is ok. The study assistant may **check the transcript of record** if he/she is unsure.
- It is also checked whether the university is accredited. If the university is unknown to the study assistant can **look in the Anabin database or enic-naric.net or ask public authorities**.
- It is checked whether the average grade is at least “good”.
- The average grade is calculated, if it is not mentioned.
- The study assistant has to register the student.
- The study assistant can **discuss with the dean at any time**.
- The dean decides, whether the candidate is eligible.
- Candidates are informed by the study assistant.

Process as CMMN Model

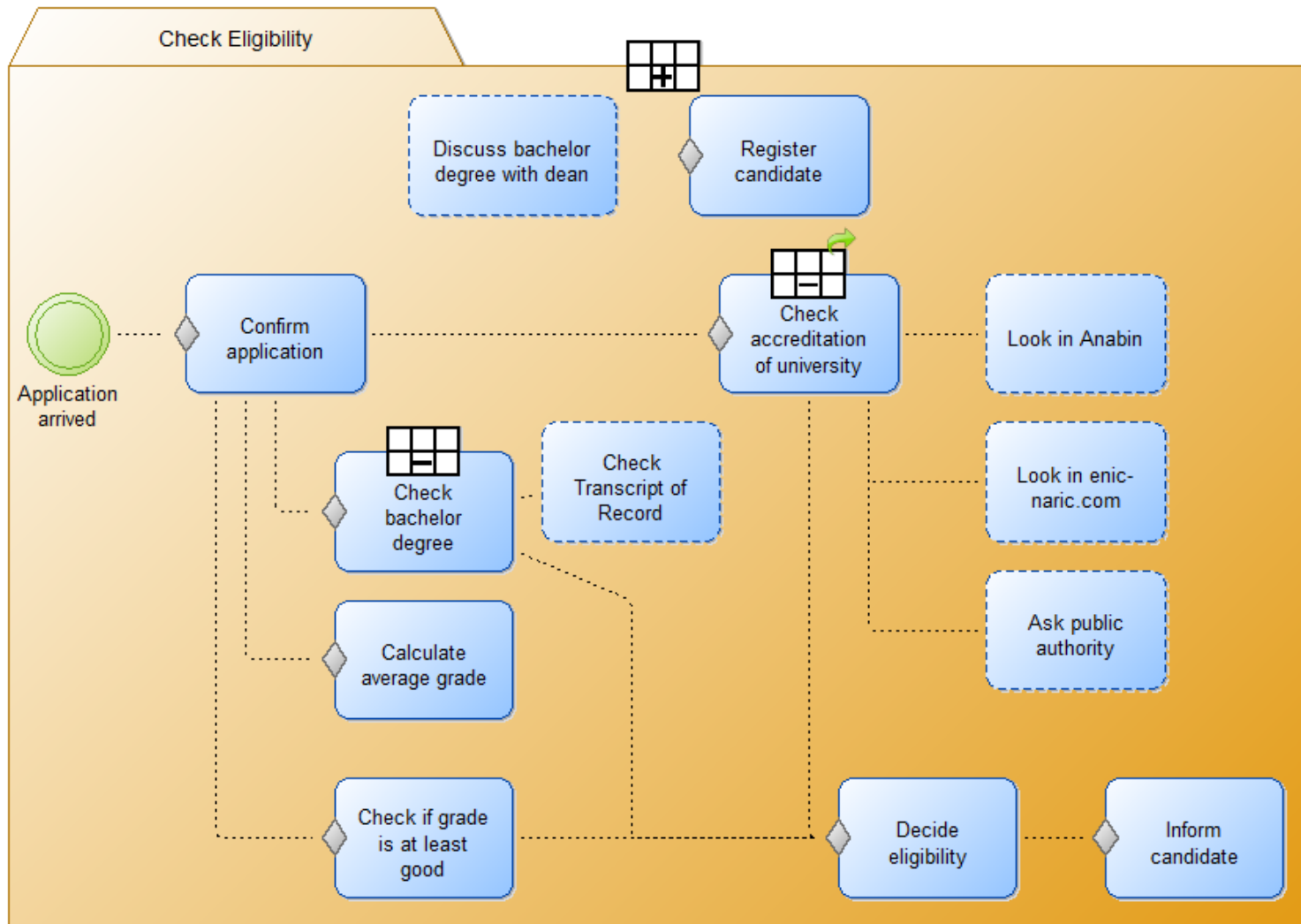

Disadvantage of the CMMN Model

- Control flow is only implicit – not visible
 - ◆ What does it mean?

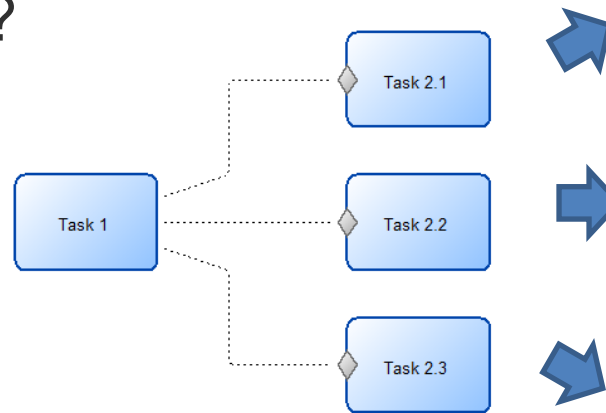

- Not visible who is responsible for which task

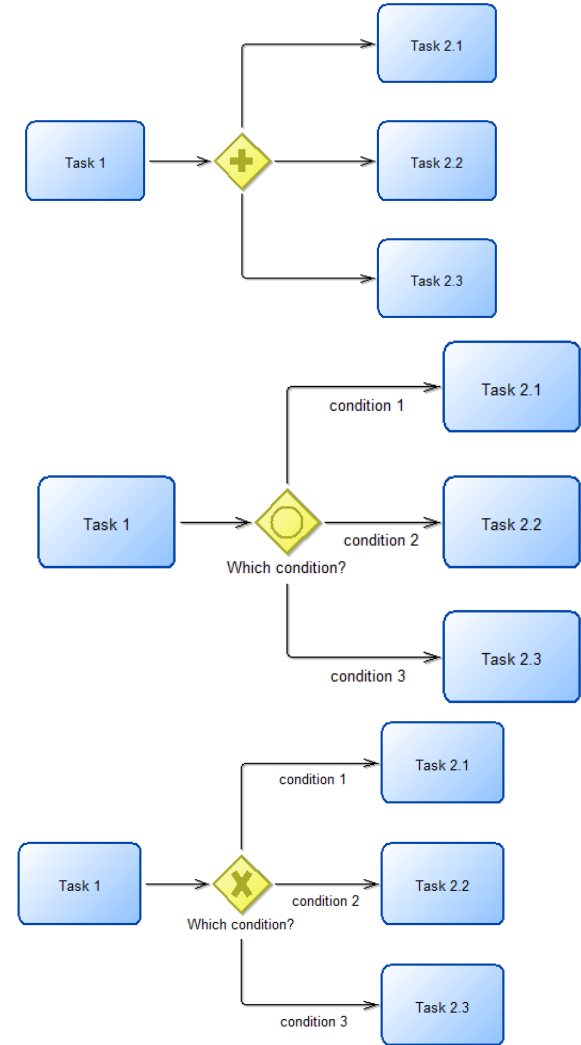

Basic Process in BPMN

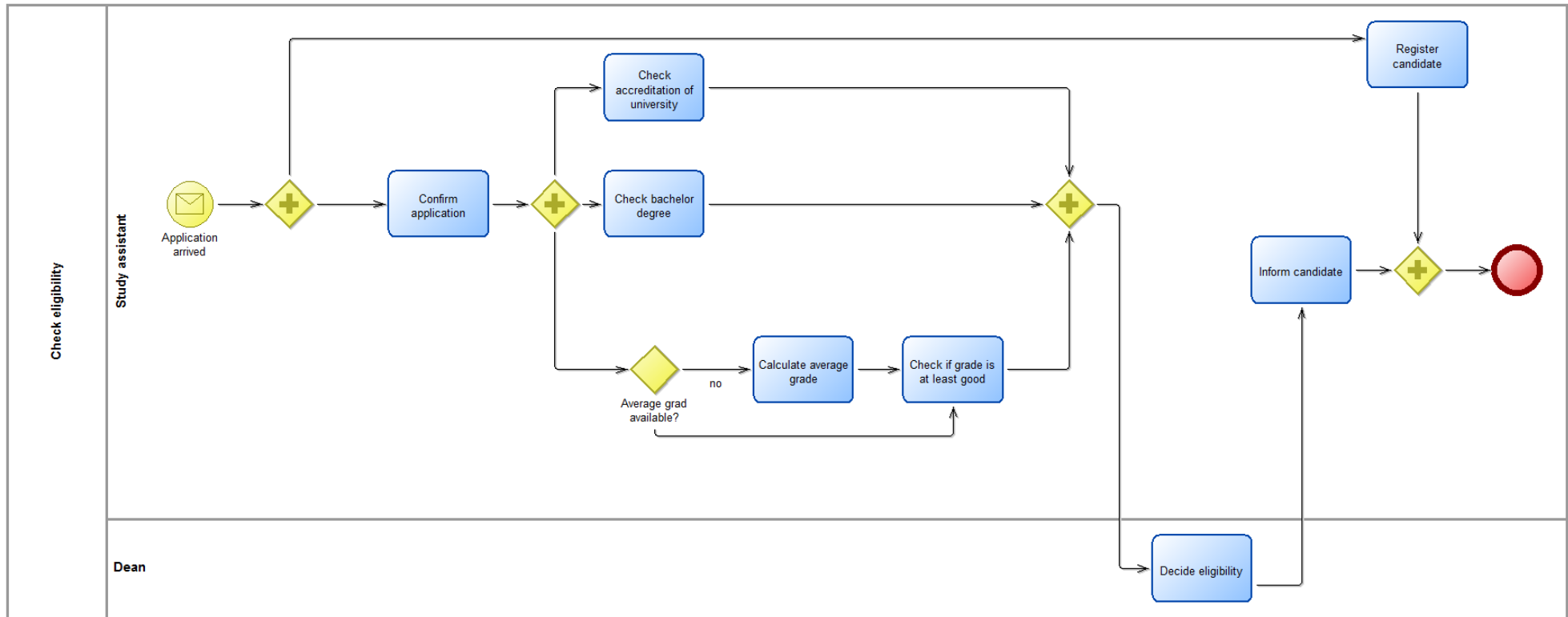

Process as BPMN including Discretionary Items

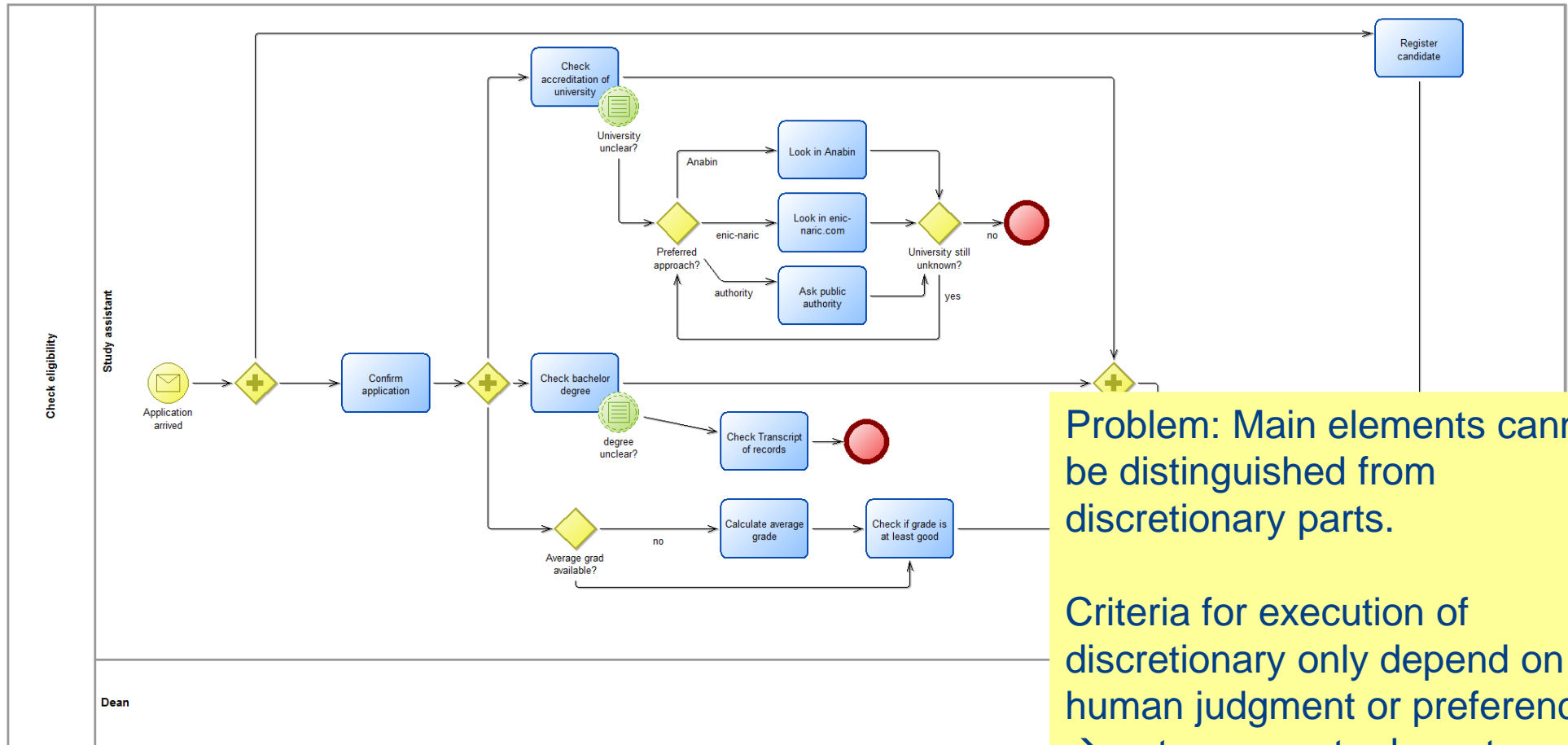

Problem: Main elements cannot be distinguished from discretionary parts.

Criteria for execution of discretionary only depend on human judgment or preference.
 → gateways not adequate



Process as Integrated BPMN and CMMN Model

